FOLLOW

PEREGRINE CAPITAL

THE BIRD'S EYE

NOVEMBER 2022 | EDITION 2

A WARM WELCOME FROM OUR CEO JACQUES CONRADIE

Welcome to the second edition of The Bird's Eye, Peregrine Capital's bi-annual newsletter where we share our views and news about our business, our funds, and why hedge funds should form part of a growing and diversified investment portfolio. In this edition we will be covering the period from October 2 to end of 2022, following on from our review of the first 6 months of the year which we shared in our **Semi-Annual Investor Letter** that was released in July.

We share regular updates and insights on our LinkedIn page – please **follow us** to keep up to date with what we're working on as we continue in our mission to create wealth for our clients.

2022 has been an exceptional year for all the wrong reasons. The first half of the year was the worst start to a calendar year in many decades, with almost every asset class down double digits. It was also the first major war in a very long time and also, for the first time in around a decade or so the world is having to face increased interest rates in developed markets and emerging markets alike. This has caused an extremely difficult environment for global markets and made it challenging for many investors to find safe havens for their capital. Looking back at the end of September, the JSE all share index is down by more than 10%, with a multi-asset high equity fund down by more than 15%. The MSCI All Country World Index is down 25% – the S&P 500 by almost 25% year-to-date, with the Nasdaq down 33% as of the end of September.

It is really a great time right now to be managing a hedge fund. We have got a wide toolkit available to generate returns for investors under various circumstances, and I am pleased to say that our toolkit is being put to its full use right now to generate great absolute returns.

CLICK TO VIEW AN INTERVIEW WITH JACQUES ON THE YEAR TO DATE.

WATCH HERE



PEREGRINE CAPITAL'S QUARTERLY FUND PERFORMANCE REVIEW

Matthew Thomson, Portfolio Manager at Peregrine Capital reviews how the market impacted the funds during quarter 3 for 2022.

We continued to witness significant volatility across equity and bond markets in Q3, as 2022 continues to shape up as one of the most volatile years that we have seen in a long time. After initially increasing in July, the MSCI All Country World Index (ACWI) equity index retreated significantly to end the quarter down 6%. The JSE Capped SWIX Index was also not spared, ending down 2.5%. The bond market continued to have such extreme time periods is often fraught with randomness and bias, we are pleased to have delivered positive returns for our investors in our hedge funds when the backdrop was clearly negative for risk assets globally.

While we pride ourselves on detailed bottom-up fundamental research, the impact of broader macroeconomic variables cannot be ignored. The combination of COVID-19 lockdowns and hangovers, the Russian invasion of Ukraine, and the ongoing supply chain disruptions, geopolitical tensions between the US and China, localisation and protectionism, the lack of investment in resource supply and the war in Ukraine have sparked the highest levels of inflation that developed markets have witnessed since the 1970's. In times of higher inflation, central banks increase short term interest rates to cool economic activity and curb inflationary pressures. During the quarter, the yields on short term Treasuries increased by more than 1.2%, highlighting the backdrop of the US Federal Reserves resolve to fight inflation with tighter monetary policy. The combination of higher inflation and rising interest rates has resulted in the cost of capital increasing as costs and finance costs reported by companies we invest in, resulting in lower earnings. In addition, higher rates have also resulted in lower valuation ratios, resulting in lower asset prices. The severity of the negative impact differs depending on the investment style employed, but we have been able to identify opportunities that benefit within this macro backdrop. In sum, top-down drivers are directly influencing bottom-up fundamentals.

At a portfolio level, our net exposure remained broadly stable throughout the quarter. Current net exposure for the High Growth Fund is at its lowest level since inception, as we continue to see potential pair trades as a means of generating alpha in this environment. What is clear in the current macro backdrop is the high correlation of assets across the board, which has led to declines is seemingly indiscriminate selling of both quality compounding funds and along with equities. We have actively found investments that are uncorrelated to these macro factors, and we are very excited about our portfolio positioning at present.

CLICK TO VIEW OUR FLAGSHIP FUNDS' THIRD QUARTER PERFORMANCE BELOW:

PEREGRINE CAPITAL HIGH GROWTH 44 (Q) HEDGE FUND

Click above to view why you should continue to invest in Peregrine Capital's High Growth Fund - the first hedge fund manager to reach R10 billion in total investments, as 31 million invested in the fund in February and March to reach more than R10 million now.

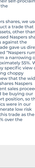
**Please refer to disclaimers at the end of the newsletter.*

PEREGRINE CAPITAL PURE HEDGE 44 (C) HEDGE FUND

Click above to view the factsheet of the longest running hedge fund in South Africa, designed to offer investors a diversified, absolute performance fund with growing investment and compounding power. The fund aims to deliver returns above inflation over the medium term and has never had a negative year since its inception on July 1998.***

**Please refer to disclaimers at the end of the newsletter.*

WHY HEDGE FUNDS SHOULD BE PART OF YOUR INVESTMENT PORTFOLIO



MORE TOOLS IN THE SHED - A CASE STUDY ABOUT "THE NASPERS DISCOUNT"

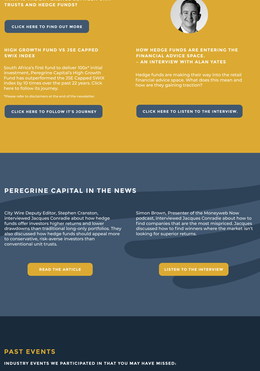
Justin Cousins, Executive Director and Portfolio Manager

We often talk about how hedge funds have more investment "tools" than more traditional long only funds do, and in this instalment of the newsletter we thought it would be helpful to provide a real-life demonstration how we are able to extract value from an opportunity without having to take a directional view on the underlying assets.

Short selling is typically associated with "betting against a company" or "impacting" it. While these are certainly strong motivations to engage in short selling, it is not the only reason why a long / short hedge fund manager might pursue short selling as a strategy returns. One of the most common motivations for short selling is to offset the risk/exposure inherent in attempt to take advantage of holding company discounts. Naspers and Prosus are a very good subject example to demonstrate how we engage in such trades to generate returns for our investors. The reason for this is that Naspers is the largest single holding for funds that have no reliance on the market (or even the underlying share price) going up. This is because Naspers will refer to both Naspers and Prosus as "Naspers", as these entities reference the same underlying assets.

Naspers is an investment holding company that owns a large portfolio of high growth, market leading and social networking giant in China. Tencent has been the jewel in the Naspers crown for many years, propelling Naspers to the top of the list of the most valuable companies on the JSE. Unfortunately, Tencent's success eventually became a burden for Naspers, as it grew so large that it accounted for 25% of the JSE's total market capitalisation. The better Tencent did, the more the Naspers discount grew, as the discount to the underlying assets widened. When we undertook our due diligence on the company for the first time, the discount to the underlying assets was approximately 20%. As the years passed, the discount grew to 30%, 40% and eventually to a peak of 71% at its widest. At that time, there was approximately $100bn worth of trapped value between Naspers and Prosus and investors had just about given up hope.

The Naspers management team has been aware of this significant problem for the better part of the past decade and has been trying to unlock value for shareholders by listing a subsidiary of the parent. They engaged in several transactions that were aimed at doing this, however, none of these ever came to pass or made the situation progressively worse, resulting in an ever-wider discount. Matters went from bad to worse when Naspers had to write off its entire stake in addition to being forced to write off a lot of their interests in Russian assets. UK and Aviv shareholders concluded that Naspers exposure to China and Russia presented unacceptably high risks and demanded that the company be unbundled/realised. It was at this point that the discount to the underlying assets at Naspers reached its peak level of 71% in May 2022.



Source: Bloomberg data and Peregrine Capital internal analysis.

Back in 2018, Peregrine Capital wrote to the board of directors of Naspers, advocating for a series of transactions whereby Naspers would sell Tencent shares in order to unlock value for them. The transaction is effectively a risk free way to continuously sell Tencent at its market price and buy Naspers at a discount. The sale of Tencent (and the sale Naspers) at a 40% discount to the underlying asset value at that time. By selling an asset for 100% and buying it back at a discount of 40% is an almost risk free transaction. Naspers had an immediate risk-free opportunity to buy Naspers per share value growth for Naspers shareholders by exploiting the wide discount. It is our firm belief that the discount is the main impediment to the board taking this incredible opportunity to accelerate per share value growth in the manner described.

While our letter was disregarded in 2018, the Naspers management team, to their credit, dusted off this solution and announced an unbundling and share repurchase programme of Naspers and Prosus shares in March 2019, which saw Naspers buy shares on the 27th of June 2022. The result of this announcement was the immediate narrowing of the Naspers discount from 71% to 50%. As the announcement was positively received by the market, the discount persisted at very high levels for two days following the announcement of the transaction. While we missed the first move upwards, our team was convinced that there was further narrowing of the discount to come, culminating in the second move that we all proclaimed "bazooka" in the weeks following the announcement.

Rather than simply buying Naspers shares, we used our ability to "short sell" to construct a trade that was exposure to all Naspers assets other than Tencent. Mechanically, we purchased Naspers shares and sold short Tencent shares in the ratio that Naspers shares we owned. This trade gave us direct exposure to the highly undervalued "Naspers rump" and hedged out the risk of Tencent appreciating in the discount when it was at approximately 50%. We were not forced to take a company specific view on Tencent, but rather a view on the Chinese regulatory waters in China. We believed that the wider the discounts became, the more shares Naspers could repurchase with their Tencent sales proceeds. We also knew that Naspers would be buying our Naspers shares back at a discount, which was also a technical supplemental positive factor in our favour. Our funds were able to generate low-risk returns for investors initially as this trade as the Naspers discount narrowed to 40% over the coming months.

Source: Bloomberg data and Peregrine Capital internal analysis.

The Naspers example demonstrates very clearly how short selling can be used to neutralise exposure to a component of a company that you don't like. Instead of adding more market risk by buying Tencent shares (which we did not like at the prevailing 71% Tencent exposure by short selling the Tencent exposure within Naspers. It is important to emphasise that this sort of opportunity is not generally available to managers of long only funds. For the average long only fund, benefitting from the Naspers discount reduction requires that you own Naspers, forcing you to take a specific view on Tencent. Hedge funds have the flexibility to simply not to have a view, which is an incredibly valuable tool to have in the toolkit in the current market environment. Arbitrage trades aimed at taking advantage of holding company discounts have presented us with many profitable and differentiated means of generating returns for our investors as a hedge fund manager.

WHY HEDGE FUNDS?

WHAT IS THE DIFFERENCE BETWEEN UNIT TRUSTS AND HEDGE FUNDS?

CLICK HERE TO FIND OUT MORE

HIGH GROWTH FUND VS JSE CAPPED SWIX INDEX

South Africa's first fund to deliver 30%* total investment, Peregrine Capital's High Growth Fund has outperformed the JSE Capped SWIX Index by 30 times over the past 22 years. Click here to follow its journey.

**Please refer to disclaimers at the end of the newsletter.*

CLICK HERE TO FOLLOW IT'S JOURNEY

HOW HEDGE FUNDS ARE ENTERING THE FINANCIAL ADVICE SPACE - AN INTERVIEW WITH ALAN YATES

Hedge funds are making their way into the retail financial advice space. What does this mean and how are they gaining traction?

CLICK HERE TO LISTEN TO THE INTERVIEW

PEREGRINE CAPITAL IN THE NEWS

City Wire Deputy Editor, Stephen Cranston, interviewed Jacques Conradie about how hedge funds offer a diversified alternative and can form a valuable component of a balanced investment portfolio. They also discussed how hedge funds should appeal more to conservative, risk-averse investors than conventional unit trusts.

READ THE ARTICLE

Simon Brown, Presenter of the Moneyweb Now podcast, interviewed Jacques Conradie about how to find companies that are the most mispriced. Jacques explained that this is where he believes the market isn't looking for superior returns.

LISTEN TO THE INTERVIEW

PAST EVENTS

INDUSTRY EVENTS WE PARTICIPATED IN THAT YOU MAY HAVE MISSED:

INVESTMENT FORUM 2022

Jacques Conradie presented under the topic "Escaping the Bear Trap" at the Investment Forum of the JSE's Head Office in Sandton, and took part in a panel discussion where he discussed the reasons why Peregrine Capital has been successful in delivering investment returns that matched to the performance decade and shared our views on the outlook for the years ahead.

SEE MORE

GLACIER INVESTMENT SUMMIT 2022

Peregrine Capital's Jacques Conradie took part in a panel discussion at the Glacier Investment Summit that he approached on Durban. He discussed hedge funds as the asset class for the future and shared a brief synopsis of how our funds are positioned, considering the current market and conditions. "We know that technology and ESG are themes that will be prominent in the future, but keep drive research on them and the stock picking that follows, is crucial," said Jacques.

SEE MORE

2022 INVESTMENT THINK TANK

Peregrine Capital had the pleasure of presenting at the Investment Think Tank that was held in person for the with YFAs in Durban, Potchefstroom, Bloemfontein and Gqeberha. Matthew Thomson presented on some of our recent share ideas that have contributed meaningfully to our performance.

The event included interesting discussions with moderators and the audience on how hedge funds can fit into the portfolios of financial advisors, especially in the current turbulent environment.

SEE MORE

PEREGRINE INSIDER

We recently hosted a series of events around the country for our Peregrine Insider clients where they join our Portfolio Managers to discuss our portfolio positioning, hedge strategies and the opportunities we think will generate great returns for our funds set against the macro challenges we are seeing in the market.

VIEW HIGHLIGHTS

UPCOMING EVENTS WHERE YOU CAN MEET THE PEREGRINE CAPITAL TEAM

Look out for Peregrine's in-person Investor Day in Johannesburg and Cape Town.

FEBRUARY 2023

FIND OUT MORE

PEREGRINE.CO.ZA

CONTACT US ABOUT INVESTING TODAY

Peregrine Capital (Pty) Ltd is an authorised FSP.

*1998 refers to the Peregrine Capital High Growth 44 (C) Hedge Fund. It is invested in inception a multi-strat, long/short hedge fund. The FSCA CIS Capped SWIX general sector ZAR index, the All Share FTSE Index and the Capped SWIX Index are used as comparative indices. Source: Peregrine Capital, Bloomberg, Morningstar. Capped SWIX annualised return = 7.38% all share Annualised Performance (ARR): Source: Bloomberg, Morningstar.

All Rights Reserved